THE CHIEF

SANGER HIGH SCHOOL

1934

THE CHIEF

SANGER HIGH SCHOOL

1934

STAFF

Editor-in-chief--John L. Sullivan
Assistant editor-Polly Jo Bronaugh
Business manager-Cliff Wilson
Sports editor----Jack Stinson
Club editor------Abbie Lee Gentle
Society editor---Mildred Roberts

HIGH SCHOOL FACULTY

L. I. Samuel
Superintendent
Vocational Agriculture

Sam McClure
Athletic coach
Mathematics
Biology
Freshman Sponsor

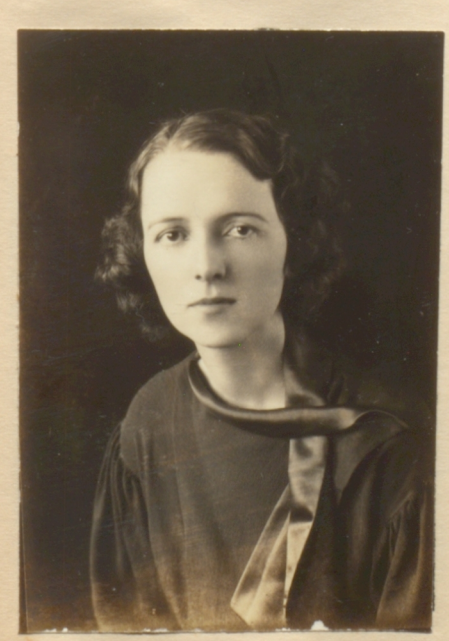

Mrs. T. H. Stubbs
(Miss Rice)
Senior Sponsor
English, Spanish

HIGH SCHOOL FACULTY

Ruby Lee Seal
Home Economics
Sophomore Sponsor

Billy T. Jones
Typing, Bookkeeping
Commercial Law

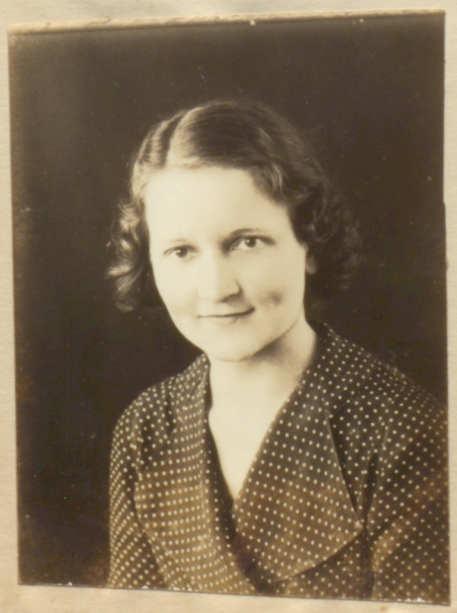

Lois Averitt
Junior Sponsor
Mathematics
History

SENIORS

Jesse Earl Seal
Class Pres. '34
Debate '33 '34
Farm Shop '34
Pres. FFA '34

"Responsibility walks hand in hand with capacity and power."
Treasurer FFA '33
Poultry Team '33

Polly Jo Bronaugh
Vice Pres. '34
H. E. Club '34
"Our one and only artist."
Salutatorian '34

Mildred Hopkins
Clothing Cont. W.
Home Economics C.'34
"To be womanly is the greatest charm of a woman."

Lanier Chestnut
FFA '34
Football '33 '34
Track '31 '33
"None but 'Chesty' can be his own parallel."

Matie Belle McClellan
H. E. Club '34
Clothing Cont. '32
"The hand that made her beautiful made her wise."

Ruby Depew
H. E. Club '34
"She devotes herself to her studies."

Jeanette McClendon
H. E. Club '34
"She believes that you find out things by asking."

Margaret Giles
H. E. Club '34
School Reporter '34
Spelling '33 '34
"Ready for fun when her work is done."

Harvey Payne
Track Team '33
"If he can't answer your question he will discuss it with you."

SENIORS

Abbie Lee Gentle
Sec'y Treas. '34
Football Queen '34
Class Sec'y '33

"Belle of our class."

Williace Reynolds
H. E. Club '33
Clothing Cont. W.
"True to her work, her word, and her friends."

Opal Vandever
H. E. Club '34
"Quiet and retiring, always lending a helping hand."

Mildred Roberts
Declamation '34
H. E. Club '34
"Judge her not by her size."

Lucian Williams
Track Team '34
FFA '33 '34
"Talking never gets Luke into trouble."

Jack Stinson
Track Team '34
Basket Ball '34
Entomology '34
"He does things because he knows he can."

Ruben Williams
Football '33 '34
Farm Shop '33
FFA '32 '33 '34
"A careful student-not to overwork."

John L. Sullivan
Debate '34
Entomology '34
Poultry '33
Secretary FFA '34
"If debating means success, he will be president is our guess."
Valedictorian '34

Cliff Wilson
Debate '34
Class Reporter '34
Librarian '34
"Her constant smile disperses difficulties."

Senior Class History

The senior class of 1934 began its journey on the pathway to education in the year 1923. Mrs. Lina B. Koons taught most of us in the first grade, however, some were taught by Mrs. Joe Boydstun.

Mrs. Gene Kirkland was our instructor in the second, while in the third came Mrs. Winnie Minick who taught us that 2 x 2 is 4. Next came the fourth grade and the dreaded mid-terms and finals although Miss Dixie Crockett was very patient with us.

Our knowledge of history was expanded in the fifth grade by Mrs. John. W. Gladden. To our amazement we were told that Columbus discovered America. In the sixth grade our teacher was Mrs. J. M. Sullivan. She labored hard to teach us the difference between a noun and a pronoun.

When we entered the seventh grade, we thought that indeed our dreams were fulfilled as we walked down the aisle to receive our diplomas from grammar schoo. Our joy was mingled with sadness at the thought of leaving our teacher, Mrs. Sam Sullivan.

We anchored our ship at the seventh grade door and stepped out on the shore into high school-"green but growing."

Mr. H. L. Dunham labored diligently with us to change one and two to x and y. Other teachers that taught us in the eighth grade were Miss Annie Ruth Morton and Mr. Herman Cowley.

At last in the ninth grade we acquired superiority over measly freshmen. Pleasant memories are still remembered from picnics and parties given by our sponsor, Miss Mildred Adcock, Miss Genevieve Rice, and Mr. H. L. Dunham.

When we became Juniors, we were another step nearer our goal. The most important event that occurred was the preparation for the Jr. and Sr. reception, assisted by Mr. Walton Wilfong, Miss Genevieve Rice, Miss Ruby Lee Seal, Mr. L. I. Samuel, and Mr. Sam McClure.

Seniors! We have reached our goal at last, with the able help of our teachers, Miss Rice, Miss Seal, Miss Averitt, Mr. McClure, Mr. Jones, and Mr. Samuel.

Out of a class of seventeen, there are four that have traveled the journey together. They are Cliff Wilson, Abbie Lee Gentle, Jesse Earl Seal, and John Lewis Sullivan.

From without the past, our ship has been safely launched and anchored. The senior class of 1934 is history.

Junior Class

Front row: Mary Frances Ready, Leo Vandever, Marguerite Neal, secretary, Marshall Cearley, Eloise Echols, Jack Maples, Verdie Mae Horst, Guy Herd, Earline Hagler.
Second row: Horace Teel, Margaret Brown, Frances Stinchcomb, Corinne Belcher, Elizabeth Collins, Esther Klein, Leland Newton, Anna Mae Klein, Frances Hollingsworth, Edith Anderson.
Third row: Alton Dickens, Alyne Burkholder, Junior Lyons, Dorothy Forrest, Victor Gheen, Joyce Spratt, Rex Moore, Dorothy Waide, Lois Averitt, sponsor.
Back row: Theda Cherry, Frank Carnal, president, Jacque Brooks, reporter, James Ready, vice-president, Lula McReynolds, Roy Winstead, Alta Wood, William Ganner, Floy Ezell, Jr.

Junior Class History

Ever since the days of old, various histories have been written, but no material, you will agree, accords better subjects for history than this class of '34.

Every class going out from this institution should realize that before them is an era. They all realize that they will be called upon to bear burdens and to perform duties heavier than those of any previous class.

Realizing this, our class of '34 have the determination to fulfill every expectation to win every battle they engage in, and to deal with what they have done, and especially during the years spent in that school. Surely no class has worked harder to reach the height of attainment, nor endeavored more fully to perform the duties required than this Junior Class of '34.

Of our number ten have gone through the ten grades together. Those who have reached the goal thus far are: Theda Cherry, Elizabeth Collins, Eloise Echols, Dorothy Forrest, Dorothy Mae Gentle, Verdie Mae Horst, Marguerite Neal, Mary Francis Ready, Joyce Spratt, and Leland Newton.

In 1924 our knowledge began with Baby Ray. Our Intermediate years passed very harmoniously, although there were little fights, little bits of jealousy, romances, and the like. Our teachers were Mrs. J. S. Boydstun, Miss Fay Waide, Miss Willie Myrtle Burkholder, Mrs. Winnie Minick, Miss Dixie Crockett, Mrs. Gladden, Miss Annie Ruth Morton, Mrs. Sam Sullivan, and Mr. Herman Cowley.

The year we entered high school, we thought our goal was reached. But then our dreams were broken. Alas, we found that we had to study. Life seemed very rough, I suppose because we had to take the taunts of the upper-classmen.

Day after day Mrs. Hill Stubbs (Miss Rice) labored to teach us English. Mr. H. L. Dunham and Mr. Sam McClure strove to make each one understand the relation of x to y. Mr. Herman Cowley taught us the principles of science, while Miss Mildred Adcock and Walton Wilfong talked about the value of history. Later as we girls and boys grew older Miss Ruby Lee Seal and Mr. L. I. Samuel worked to make us industrious homemakers and farmers. Next came Mr. Billy Jones who wanted us all to become famous stenographers.

A Junior and Oh! How much it meant to us. The fun we had no one could have enjoyed more than we. The more than patient room-teacher that had to explain geometry and deal with our mischief was Miss Averitt.

Our work may have seemed difficult at times, never the less, there has always been time for pleasure. We appreciate the kindness of the teachers. We fully realize that we have not always done our duty but now that time is past.

Sophomore Class

Front row: left to right: Louise Brackney, Alvin Jones, reporter, Betty Jane Rector, Walter Batis, Vida Ruth Terrell, Mary Ruth Miller, Lewis Gray Gentle, vice president, Dorothy Horst, Buford Chestnut, Eloise Williams.
Second row: Jimmie Williams, Maxine Doyle, Anita Hicks, Edwin Kibbe, Josephine Tyson, Edna Mae Sims, William Edward Pate, Ethel Winstead, Elizabeth Terrell, Charlie Mae Stinson, Arthur Seely,
Back row: Ina Mae Tippen, Dorothy Echols, George Hughes, John Jo McReynolds, Jude Seal, Hugh Pate, president, Aldena Kelly, Josephine Hampton, Miss Ruby Lee Seal, Harold McWilliams, Eleanor Reynolds, Marvin Isbell, Gober McClellan, Welda Mae Thompson.

Sophomore Class History

The members of the Sophomore class that have gone to this school for nine years are: Ethel Lee Winstead, Anita Hicks, Edna Mae Sims, Maxine Doyle, Buford Chestnut, Jimmie Williams, Hugh Pate, Babe Hughes, and Betty Rector.

Our first grade teacher was Mrs. Boydstun; second grade, Miss McCubben; third grade, Miss Winnie Mallow (Mrs. Minick), fourth grade, Miss Dixie Crockett; fifth grade, Miss Ruth Ward; sixth grade, Mrs. Burroughs; seventh grade, Mrs. Herman Cowley; eighth grade, Sam McClure; and the ninth grade, Miss Ruby Lee Seal.

One instance that we remembered in the first grade was the pictures that Mrs. Boydstun would draw on the board. This was the hight of our glory. In the second grade Miss McCubben would make us write ain't on a piece of paper and throw it in the waste-basket.

In the third grade our knowledge of arithmetic began when Miss Winnie called on us to go to the board and write the multiplication tables.

In the fourth grade Miss Dixie was forever showing her love for us with a ruler.

The seventh grade was a great event for our class because we would soon be entering high school.

We have enjoyed our high school life.

Forty-five pupils, twenty-eight girls and seventeen boys, have been enrolled during this year in the ninth grade.

Freshman Class

Front row: Jack Stacy Burkholder, Elizabeth Nicholson, president, Thealan Wofford, Marijohn Melson, reporter, Bunk Lewis, Evangelyne Boydstun, Alvin Cowling Jr., Mary Lou Teel, Anna Lee McDaniel.
Second row: Jack Rector, Alma Faye Crandall, Tomilee Vaughan, vice-president, Weldon Brewer, Georgia Mae Wilson, Bertha Klein, Grady Sartin, Ola Mae Davis, Joyce Haynie, Bethel Waide.
Back row: Lucille Lawson, Helen Tschoepe, Pearl Lanier, Frances Barnes, Creston Henley, Mitchell Williams, Dorothy Marion, Oleta Ruth Ezell, Sam McClure, sponsor.

Freshmen Class History

As we started out in the first grade Mrs. Joe Boydstun was our teacher. We had forty-eight members. One thing we remember so clearly was the story that she told so often, "Teeny Weeny Wan."

The next year, in the second grade Miss Ruby Lee Seal was our teahcer. The first books we had were a speller, reader, and arithmetic. It was in this room that Bunk Lewis went to the medicine show and took the measles and brought them back to the whole class.

Mrs. Winnie Minick was our teacher in the third grade. We got two new books that year, an English book and a geography.

We were taught in the fourth grade by Miss Dixie Crockett. That year mid-terms and finals began and also the hard work.

Our instruction in the fifth grade was given by Miss Ruth Ward. One thing of special interest that we remember is the picture show that we made in geography.

Texas History was taught in the sixth grade by Mrs. W. F. Burroughs. Our lessons were getting harder all the time, especially arithmetic, and although most of us passed we left a few behind.

In the seventh grade Miss Lois Averitt made a successful job of imparting the knowledge of that grade to us. At the end of the second term we graduated into High School.

Mr. Sam McClure has been our teacher this year. This has been our first year in High School and we feel as though it has been a success. The following members of the class have been through all eight years: Nickie Nicholson, Marijohn Melson, Evangelyne Boydstun, Joyce Haynie, Bunk Lewis, Alvin Cowling, and Jack Rector.

Home Economics Club

First row: left to right, Margaret Brown, Betty Jane Rector, Louise Brackney, Anita Glenn Hicks, Elizabeth Terrell, Edna Mae Sims, Mary Ruth Miller, Dorothy Echols, Earline Hegler, Eloise Williams.
Second row: Charlie Mae Stinson, Maxine Doyle, Ina Mae Tippen, Verdie Mae Horst, Abbie Lee Gentle, Margaret Giles, Eloise Echols, Marguerite Neal, Mary Francis Ready, Dorothy Forrest, Vida Ruth Terrell.
Third row: Eleanor Reynolds, Edith Anderson, Ana Mae Klein, Alyne Burkholder, Corrine Belcher, Esther Klein, Dorothy Marion, Jude Seal, Ruby Depew, Mildred Roberts, Miss Ruby Lee Seal.
Fourth Row: Helen Tschoepe, Joyce Spratt, Louise Gilbert, Opal Vandever, Aldena Kelly, Josephine Tyson, Lula McReynolds, Ethel Winstead, Annie Lee McDaniel, Mildred Hopkins, Dorothy Waide, Oleta Ruth Ezell, Nickie Nicholson.
Back row: Virginia Pritchett, Theda Cherry, Lucille Lawson, Pearl Lanier, Evangelyn Boydstun, Jeanette McClendon, Alma Faye Crandall, Francis Barnes, Josephine Hampton, Welda Thompson, Ola Mae Davis, Georgia Mae Wilson, Elizabeth Collins, Joyce Haynie, Bethel Waide.

Home Economics Activities

Seventy-eight girls were enrolled this session in the Home Economics Department. This enrollment proved to be the largest in the history of the department.

On September 21, the V.H.E. Club met and organized. The following officers were elected: Mary Francis Ready, president, Abbie Lee Gentle, vice-president, Marguerite Neal, secretary and treasurer, and Theda Cherry, reporter. The club paid its fee and was given membership to the Texas and American Home Economics Associations.

During the year the club served a Thanksgiving Luncheon to the Wednesday Study Club, a Faculty and School Board Supper, and a Father and Son Banquet.

Several Club members attended a district meeting in Decatur on January 27. Among the interesting home project reports that were made was one given by Marguerite Neal, a local H.E. student.

The club sent four representatives to the State Homemaking Rally in Austin April 26-28, 1934. The department won third place in the school exhibit of the pre-school children play-suits. The representatives from Sanger were Margaret Giles, Marguerite Neal, Dorothy Mae Gentle, and Joyce Spratt.

A Nursery school, in child care and guidance, was sponsored by the first year classes. This entirely new project for the students offers an opportunity to develop ability in guiding some of the activities of children.

In the H.E. IA class a study of foods and health is conducted. This study includes the planning, marketing, preparing and serving of meals in various ways.

In the H.E. IB class a study of personal relationships, personal grooming and clothing is conducted which includes planning, selecting and constructing of costumes suitable for the high school girl.

In the H.E. IIA class a study is conducted of Foods, including the preservation of food, the planning, marketing, preparing and serving of dinners in various ways. This course also includes a study of Household Equipment and Home Nursing.

In the H.E. IIB class a study is made of clothing. This course includes the planning, selecting, and construction of tailored costumes, and play suits for children.

Each pupil selects a home project during each semester in order to practice at home the lessons learned at school.

This year, the Home Economics student teachers from N.T.S.T.C. Denton, Texas, have done their practice teaching in the local H.E. classes. The department has also been visited by Miss Isabel Crowe, Exchange student from New Zealand, attending C.I.A., Miss Peck, State Supervisor of Home Economics, and Miss Trickey, District supervisor of Home Economics. These home economics leaders complimented the work of the department, which is under the supervision of Miss Ruby Lee Seal, very highly.

Sanger Future Farmers

Front row: left to right, Arthur Seely, Horace Teel, Jimmy Williams, Buford Chestnut, Marshall Cearley, Alvin Jones, Guy Herd, Jack Stinson, reporter, Hugh Pate, treasurer.
Second row: Leland Newton, James Ready, Lanier Chestnut, John Lewis Sullivan, secretary, George Hughes, Edwin Kibbe, watch-dog, Harvey Payne, Ruben Williams, Alton Dickens.
Third row: Frances Hollingsworth, Harry Lyons, Lucian Williams, Jesse Earl Seal, president, Jack Maples, Marvin Isbell, Woodrow Reynolds, Rex Moore, L. I. Samuel, adviser.
Back row: Francis Stinchomb, Walter Batis, Victor Gheen, Frank Carnal, Roy Winstead, vice-president, Floy Ezell Jr., Gober McClellan, Creston Henley, William Ganzer, Leo Vandever, Lewis Gray Gentle.

Work started in earnest with 100% membership in F. F. A., each boy selecting three home projects, working out the money making possiblities of each, signing project agreements with parents, and starting records on labor, expense, and income.

We put up the Sanger booth at the fair, which won the first prize of twenty-five dollars, as our previous booth had done. Roy Winstead, Jesse Earl Seal, and John Rodgers won five prizes on corn and grain sorghums totaling thirteen dollars.

We helped Lewisville, Justin, and Pilot Point to arrange a Denton County booth at the State Fair, which won a fifty dollar prize. Victor Gheen, Jesse Earl Seal, John Rodgers, and Roy Winstead won twelve dollars on crop products.

Our officers attended a one night training school in McKinney, conducted by officials from A & M. The following week our chapter put up a cat rack and sponsored a pie eating contest at the Hallowe'en carnival for which we cleared over fourteen dollars.

Mr. E. H. Varnell, district vocational agriculture supervisor, visited us in November, and in his report to the school board said, "In my recent visit to your school I found the work progressing in a highly satisfactory manner. To the best of my knowledge, I have not visited a school in which better work is being done."

Our annual Father and Son banquet was held in the H. E. Department with twenty-five members and fifteen fathers present. An excellent menu was prepared and served by the H. E. Club after which we had a short but interesting program. Our attendance was small on account of rain.

With the selling concessions at the weekly rodeo we were able to finance judging contest trips and buy seed corn and cotton. Our chapter bought six varieties of seed corn for twenty acres and distributed it to fourteen members of the class for seed plots and show purposes. We also bought some pure-bred cotton seed for ten members.

About thirty of our members attended the Ft. Worth Stock Show, visited the exhibits, joined in the Future Farmer parade and went to the rodeo.

In a practice poultry judging contest in Denton we entered two teams which won first and third places. In the Stephenville contests John Lewis Sullivan, Marshall Cearley, and Floy Ezell placed eighth in poultry with Rex Moore and Buford Chestnut entered as alternates. Francis Hollinsworth, Roy Winstead, and Jesse Earl Seal won second place in farm shop, taking first places in concrete and soldering. Hollinsworth was high man in soldering. Victor Gheen as alternate was high man of the contest in saw filing and Luchan Williams was high man in hardware identification.

In the State Smith-Hughes Contests at A. & M. Sanger won the sweepstakes loving cup for the fifth time during eight years. Our entomology team composed of Jack Stinson, Junior Lyons, and Gober McClellan won the loving cup in that event and won first also in the insecticide division. Jack Stinson was high man of the entire contest. Francis Hollinsworth, Jesse Earl Seal, and Roy Winstead placed second in farm shop and first in saw filing. Hollinsworth was high man of the entire farm shop contest and also in hardware identification. Winstead was high man in saw filing. Fifth place was won in poultry by Rex Moore, Marshall Cearley, and John Lewis Sullivan.

We performed many jobs on farms such as culling hens, spraying, and pruning but terracing was our outstanding work, as we ran 31,540 yards on twenty-three farms.

Track Team

Front row: Frances Hollingsworth, Jack Stinson, Lucian Williams, Alton Dickens.
Back row: Victor Gheen, Frank Carnal, Floy Ezell Jr., Clyde Mundy, Sam McClure.

The Sanger track team, coached by Sam McClure, during the past season has emblazoned a path of glory for our school. Going through the season without a defeat they deserve much credit. Their first victory was in a dual meet with Pilot Point. From th on their record reads much the same.

In the Interscholastic league meet Sanger defeated Denton in a thrilling and closely contested battle for the Class A championship of Denton County. Events won by Sanger were the mile relay, the mile, shot put, pole vault, and the broad jump.

In the district meet at Fort Worth, Frank Carnal won first in the 220 yard dash, and Jack Stinson won fourth in the half mile.

Football

The 1933 football team of the Sanger high school was composed of a light, inexperienced but courageous group of boys. Pitted against teams of superior weight, they acquitted themselves in such a manner as to give credit to our school.

Frank Carnal was captain of the team and T. H. Averitt was quarterback. Rex Moore was mascot of the team. Mr. Sam McClure was our very able and efficient coach. Other members of the team were Leroy Bagwell, Walter Batis, Jack Burkholder, Norcy Burton, Robert Chambers, Lanier Chestnut, William Ganzer, Victor Gheen Frances Hollingsworth, Marvin Isbell, L. N. Landers, Bunk Lewis, Junior Lyons, Jack Maples, Clyde Mundy, Harvey Payne, James Ready, and Ruben Williams.

A comparison of the season's scores with the last few years shows that the loss of the following men of the previous year was keenly felt: Allred, Batis, Berryhill, Brewer, Caves, Edwin Ganzer, Mundkowsky, Pritchett, Newton, Rector, Roane, Tyson, and Spratt. We are glad that a team's success is not measured altogether by the scores for in our young, light team this year we had a clean, fighting bunch of good sports who showed that they could take it on the chin and smile.

1930 Score

Sanger		
18	Grapevine	0
50	Tioga	0
13	St. Jo	0
38	Whitesboro	0
20	Alvord	0
37	Justin	0
6	Gainesville	20
26	Vickery	0
13	Carrolton	0
13	Decatur	0
13	Lewisville	0
13	Alvord	6

1931 Score

Sanger		
33	Gainesville	0
6	Denton	0
38	Celina	0
6	T. C. Fish	12
38	Justin	6
6	Arlington	0
6	Lewisville	0
22	Grandview	0

1932 Score

Sanger		
37	Saint Jo	0
12	Sunset Reserves	0
6	Fish Reserves	0
33	Fort Worth Voc.	0
33	Alvord	6
6	Justin	0
0	Lewisville	0
0	Clarendon	32

1933 Score

Sanger		
0	Pilot Point	8
13	Collinsville	13
12	Jacksboro	19
7	Celina	13
39	Alvord	0
0	Justin	28
0	Tioga	6
7	Lewisville	13
6	Pilot Point	0
7	Collinsville	13

Junior-Senior Reception

One of the most important events in the school calendar for the season was the Junior-Senior reception, which was held Friday evening in the I.O.O.F. hall.

Made to represent the main deck of a pirate ship, the hall was an attractive scene of colorful tables, colored lights, skulls, rows of colored banners strung aloft, and large pirate insignias on the walls.

As they entered the hall, guests were served punch by the tenth grade room mothers, Mmes. U. A. Burkholder, E.B. Brown, and John Brooks. The guests were directed to their places by the maids: Mary Alice McReynolds, Wanda Batis, Jo Brackney, and Francile Woods dressed in pirate costumes of black and silver. The butlers were Billy Wofford, J. M. Forrest, James Cook, and Lloyd King.

FrankcCarnal, president of the Junior Class, gave the welcome address and presided during the program. Program numbers were:

Response to welcome address--Jesse Earl Seal, Senior pres.
Piano solo----------Mrs. McClung, Denton
Tap and acrobatic dance------Juanita Blanton, Dallas
Vocal Solo----------Glennis Stice, Marietta, Okla.
Talk----------Prof. Jackson, C.I.A. faculty,
Violin numbers----------Mr. Crew, Denton, Juanita Hale, Margaret Brown, accompanied by Mrs. Johnny Lawhorn of Denton.

Prof. Jackson's talk was the hit of the evening. This well-known humorist makes a specialty of funny talks. His style of speaking is very satisfactory. His stage gestures and expressions are very comical. It is an established fact that all of his audiences are always laughing from start to finish. The main part of his talk was "Why worry." In the midst of all the hilarity brought forth by his remarks, he left with us a few serious and worth-while thoughts.

The musical part of the program was varied and entertaining. It consisted of the following: Mr. Crews, violinist; Mrs. McClung, pianist, Mr. Stice, vocalist,

The maids and butlers served plates with ice cream, cake, and minature anchors as favors to about 143.

Interscholastic League Activities

A satisfactory display of interest in Interscholastic League activities was shown by local students. Capable entries were secured in practically all events.

Coaches in the various events were: Debate, Miss Averitt and Robert Teel; Extemperaneous speech, Miss Rice; Declamation, Mrs. Burroughs; Essay writing, Miss Rice; Spelling, Miss Ruby Lee Seal; Tennis, Mr. Jones; and Track, Mr. McClure.

Students who represented Sanger in the county meet were:
Arithmetic----------Wilson Toon and Bonner Gadberry.
Junior girls' declamation-----Dorothy Sue Brooks
Junior boys' declamation------Johnny Chambers
Junior girls' high school-----Mary Ruth Miller
Junior boys' high school------Bunk Lewis
Senior boys'----------Victor Gheen
Senior girls'----------Mildred Roberts
Story telling----------Carrie Dell Stricklin
Extemporaneous speech girls---Dorothy Horst
Extemporaneous speech boys----Edwin Kibbe
Track
Jack Stinson, Lucian Williams, Frank Carnal, Victor Gheen, Clyde Mundy, Frances Hollingsworth, and Alton Dickens.
Essay writing----------Verdie Mae Horst, Senior
Odaffa Hirst, Junior.
Debate, boys'----------Jesse Earl Seal and John Lewis Sullivan
Debate, girls'----------Jacque Brooks and Cliff Wilson

The debate tournament was held Wednesday and Thursday nights, March 21 and 22. The other literary events were held Friday and Saturday. The track events, scheduled for Saturday were not run off until the following Wednesday on account of rain.

The results of the various events were:
Debate: Boys, first in county, Girls, second in Class A.
Extemporaneous speech: Girls' first: Boys' first.
Essay writing: Senior, second in Class A: Junior, first in county.
Spelling: Senior, second in Class A
Declamation: Boys Jr., first
Tennis: Girls' singles, first in county
Boys' doubles, first in Class A
Volley Ball; county championship

The track team won the Class A championship by a small margin. Frank Carnal was high point man with 19 points. Track events won by Sanger were the Mile, the mile relay, the shot put, the junior 100 yard dash, the junior 50 yard dash, and the broad jump.

In the district track and field meet at Fort Worth, Frank Carnal won first place in the 220 yard dash, and Jack Stinson won fourth in the half mile. In the literary section the boys' debate team, John Lewis Sullivan and Jesse Earl Seal, reached the semi-finals. They were eliminated in a close battle with Gainesville by a one vote margin.

Sanger won the Class A championship of Denton County by a wide margin over Denton and Pilot Point.

Debating Club
Robert Teel – Coach

Members
Left to Right
John Lewis Sullivan
Jesse Earl Seal
Cliff Wilson
Jacque Brooks